

January 21, 2022

VIA Email: joe.malone@woodplc.com

Kathy Gross, Project Administrator
Wood Environment & Infrastructure Solutions, Inc.
511 Congress Street
Portland, ME 04101

**Re: Right of Entry Extension - 35 Airline Avenue
Pease International Tradeport, Portsmouth, NH**

Dear Ms. Gross:

This letter will grant to Wood Environmental & Infrastructure Solutions, Inc. ("WEIS") and/or its agents and contractors a further extension of its Right of Entry ("ROE") to enter 35 Airline Avenue, and the surrounding designated premises. This ROE is extended to July 31, 2022, for use of 3,200 square feet of the premises, as approved by the Board at its January 20, 2022 meeting. Please note, via this extension there has been a slight modification to the exhibit and an updated Exhibit A is attached hereto and incorporated into the ROE. All other terms and conditions set forth in the ROE dated August 9, 2021, shall remain in full force and effect.

Please indicate by your signature below of WEIS's consent and return the same to me with updated evidence of insurance should there have been any changes to the policy or coverages since the ROE was finalized.

Very truly yours,

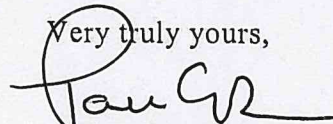

Paul E. Brean
Executive Director

Page Two
January 21, 2022

Re: **Right of Entry Extension - 35 Airline Avenue
Pease International Tradeport, Portsmouth, NH**

Agreed and accepted this 11 day of February, 2022.

**Wood Environment & Infrastructure
Solutions, Inc.**



By: _____

Print Name: Joe Malone

Its Duly Authorized: Real Estate Manager

cc: Anthony I. Blenkinsop, Deputy Director / General Counsel
Jared Sheehan, Environmental Compliance Coordinator

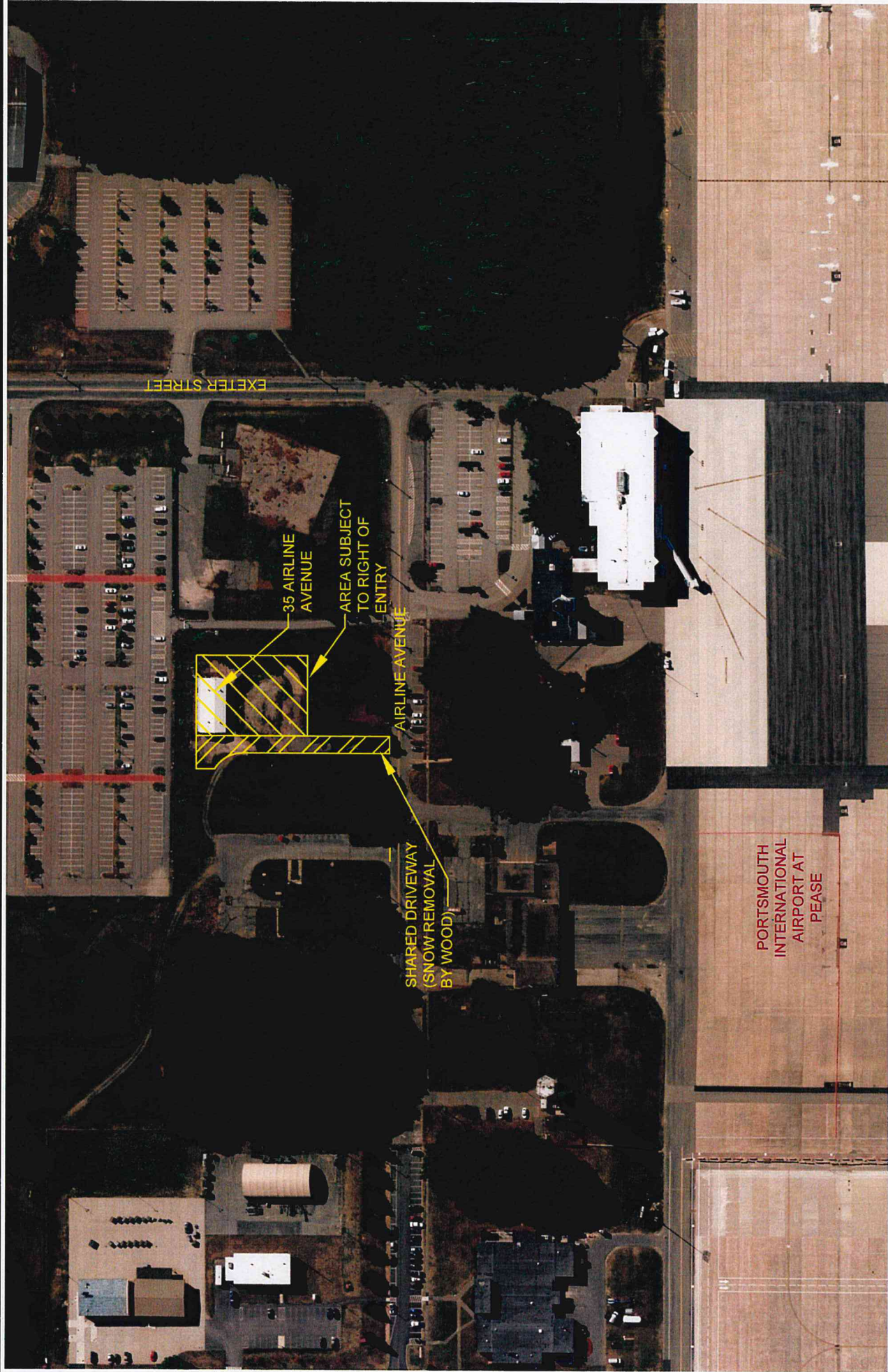

35 Airline Avenue Right of Entry

DESIGNED BY: MRM

DATE: 1/10/22

SCALE: 1"=200'



55 INTERNATIONAL DRIVE, PORTSMOUTH, NH 03801

